

GENERAL NOTES:

ALL DRAWINGS TO BE READ IN CONJUNCTION WITH RELEVANT STRUCTURAL ENGINEERS DRAWINGS, WINDOW & DOOR SCHEDULES, M&E DRAWINGS & DATA SHEETS.

PARTY WALLS TO BE CONSTRUCTED AS DETAIL DRAWING 07 & 08 1705-553 USING ISOWALL WITH INTEGRAL SOUNDBLOC & ADDITIONAL EARTHWOOL INSULATION.

NON PARTY WALLS TO BE STANDARD ISOWALL PANEL BUILD UP AND OMIT EARTHWOOL INSULATION TO VOID AS PER DETAIL 05A/06A 1705-552.  
REFER TO GA PLANS AND DATA SHEETS FOR PARTY WALL LOCATIONS.

ALL CONTAINERS & ALL STEEL COVER PLATES, & STEEL MOUNTING PLATES TO BE PAINTED EXTERNALLY ANTHRACITE GREY, RAL 7016 USING CONTAINER GUARD PAINT.

ALL UNITS TO INCLUDE WINDOW BLINDS, FITTED TO MAINTAIN ACCESS TO TRICKLE VENTS.

FR = FROSTED GLASS  
TG = TOUGHENED GLASS

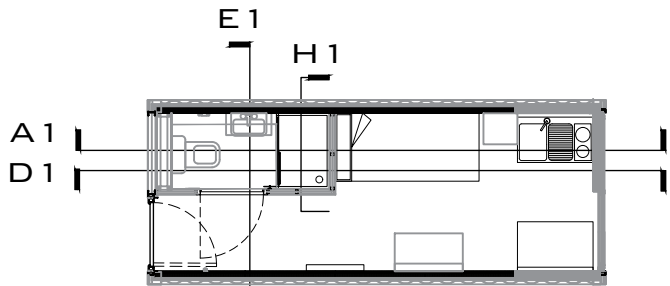

PLAN - TYPE 1

1:100 SCALE @ A1

NOTES:

- DRAWINGS SHOULD ONLY BE SCALED FOR PLANNING PURPOSES. DO NOT SCALE FROM THIS DRAWING FOR CONSTRUCTION PURPOSES.
- ALL DIMENSIONS ARE IN MM, UNLESS STATED OTHERWISE.
- ALL DIMENSIONS TO BE CHECKED ON SITE PRIOR TO CONSTRUCTION OR ORDERING.
- ANY ERRORS OR OMISSIONS TO BE NOTIFIED TO CITYZEN LLP IMMEDIATELY.
- CONTRACTOR TO READ & CHECK ALL MANUFACTURES LITERATURE AND IMPLEMENT ITS REQUIREMENTS PRIOR TO INSTALLATION OF ANY MATERIALS AND COMPONENTS.
- CITYZEN LLP IS NOT RESPONSIBLE FOR ANY BUILDING WORK THAT IS CARRIED OUT ON SITE.
- THIS DRAWING IS TO BE READ IN CONJUNCTION WITH ALL NECESSARY ARCHITECTURAL, STRUCTURAL AND SPECIALIST DRAWINGS, SPECIFICATIONS, SCOPES OF WORK & ROOM DATA SHEETS.
- ALL MATERIALS AND WORKMANSHIP SHALL CONFORM WITH THE RELEVANT BRITISH AND EUROPEAN STANDARD, SPECIFICATIONS AND CODES OF PRACTICE.
- ALL PROPERTY BOUNDARY LINES ARE ASSUMED.
- TYPICAL LAYOUTS ONLY REFER TO DETAILS & DATA SHEETS.
- IF IN ANY DOUBT, ASK.

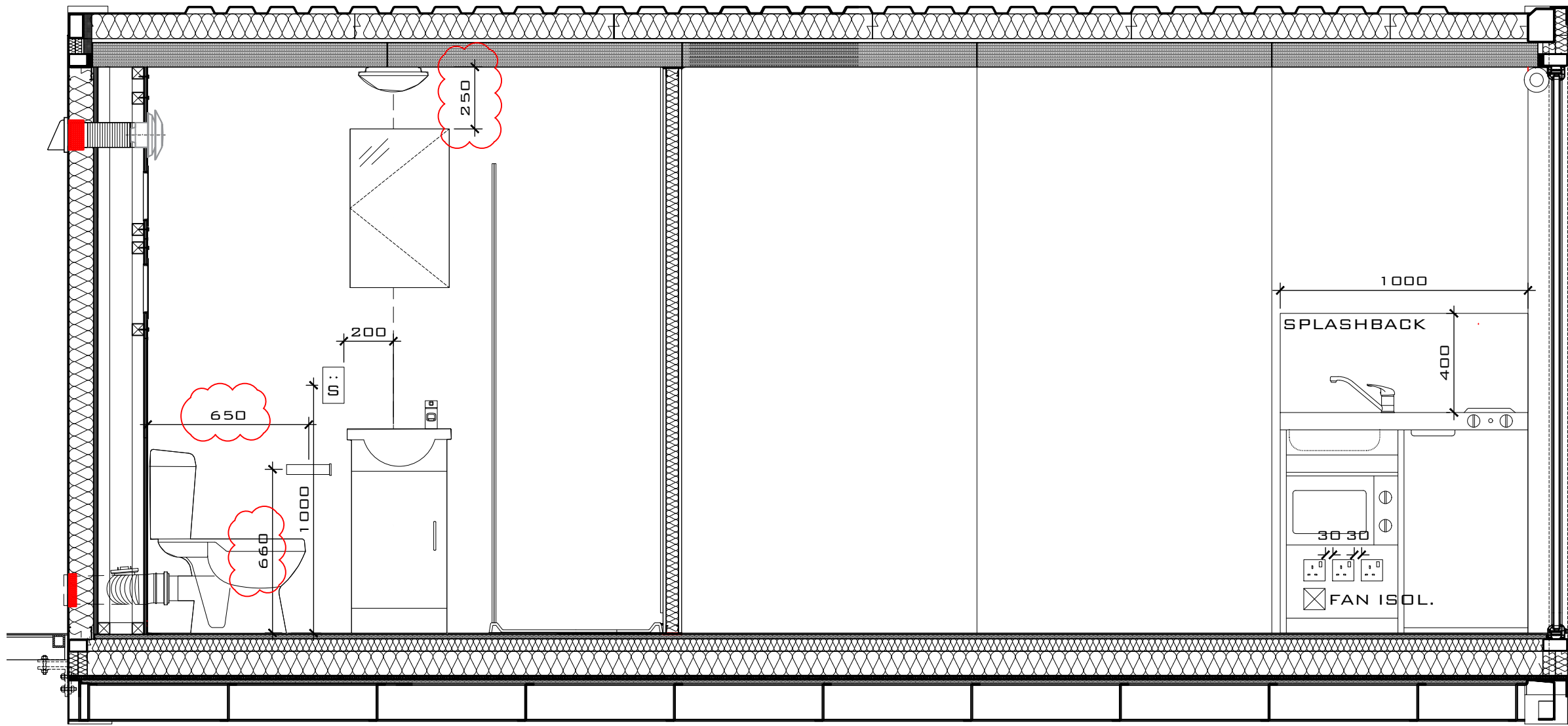

A1 - SECTION

1:20 SCALE @ A1

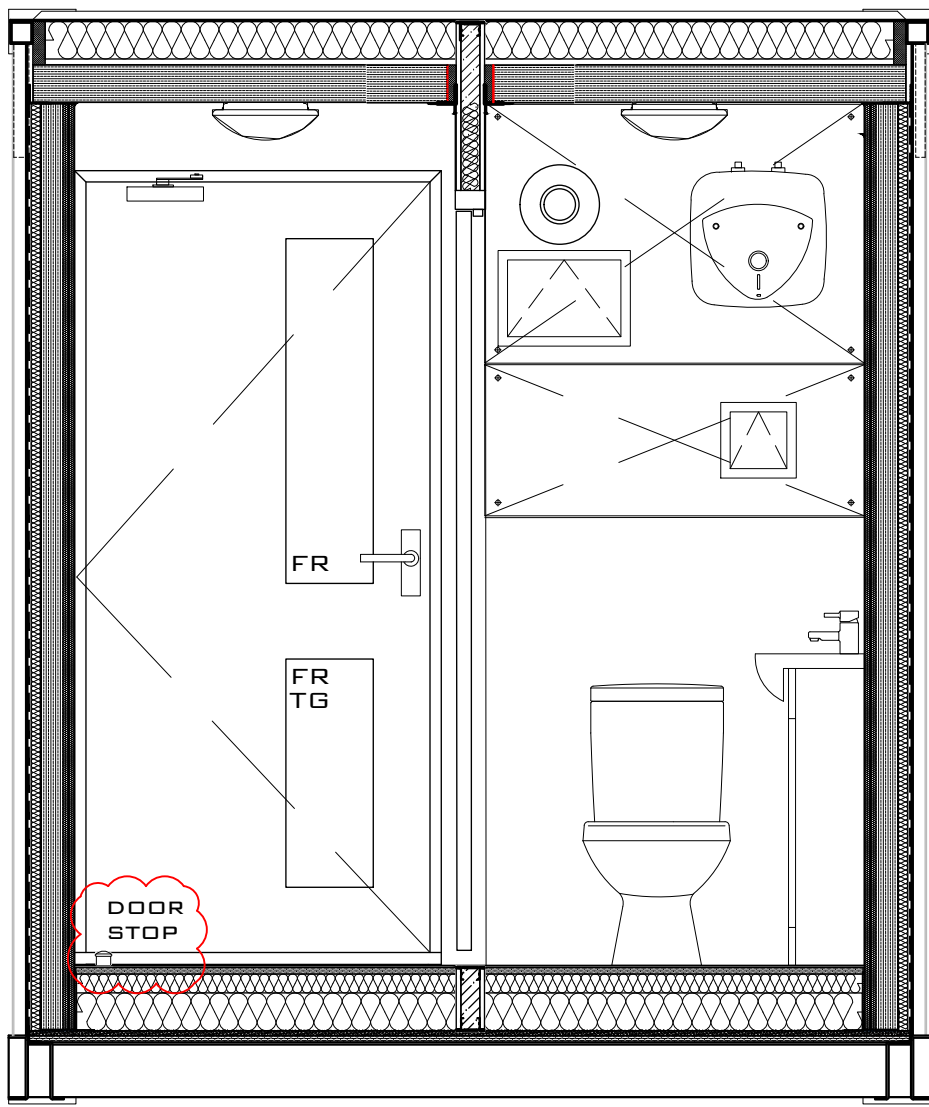

E1 - SECTION

1:20 SCALE @ A1

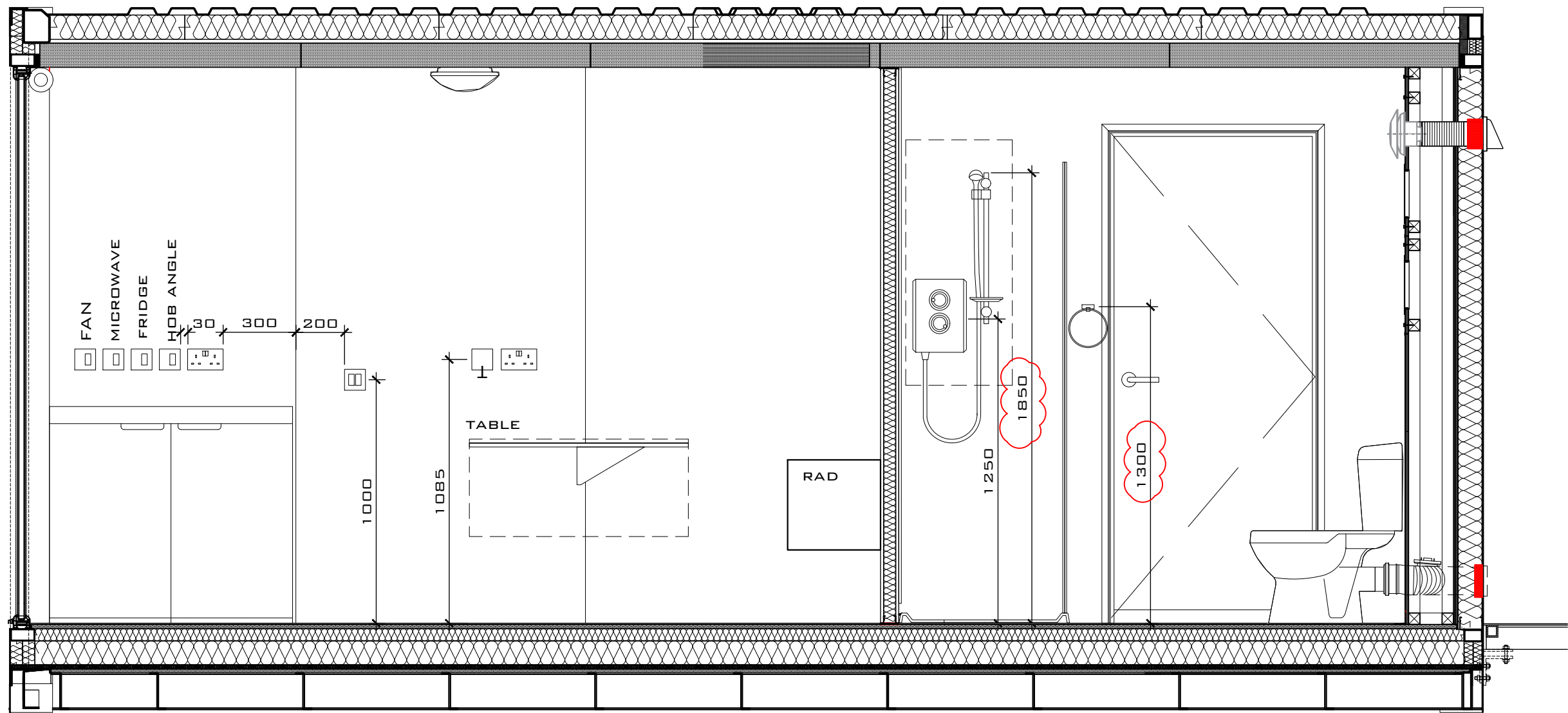

D1 - SECTION

1:20 SCALE @ A1

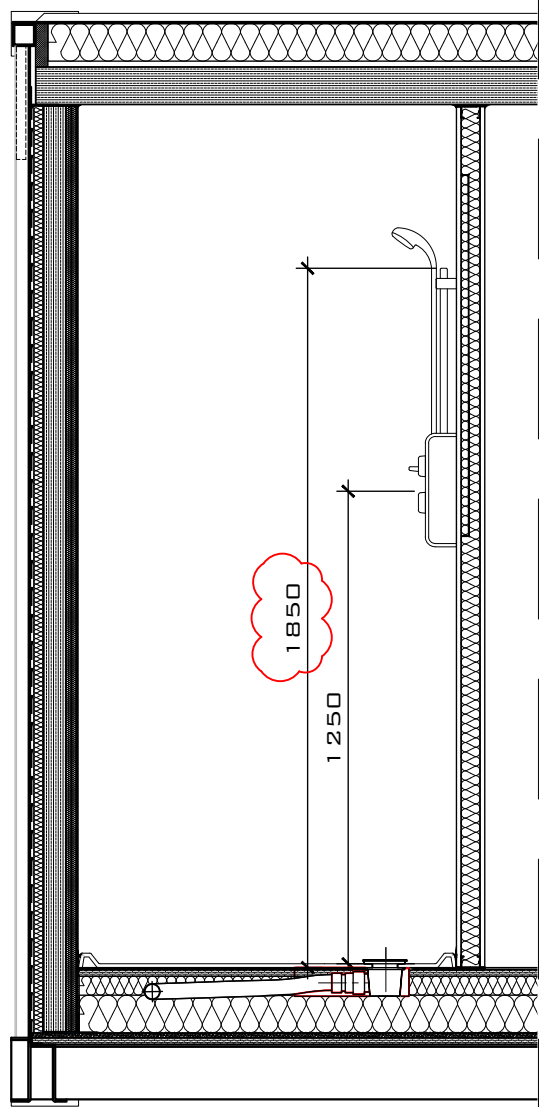

H1 - SECTION

1:20 SCALE @ A1

DRAWING SCALE 1:20 @ A1  
DRAWING SCALE 1:40 @ A3



E	08.09.17	SETTING OUT ADDED FOR SHOWER ROOM	RS	JS	JS
D	05.09.17	LAYOUT REVISED IN LINE WITH BUILDING REGS COMMENTS	RS	JS	JS
C	23.06.17	REVISED IN LINE WITH CLIENT & CONTRACTORS COMMENTS, DTM 15.06.17	AG	JS	JS
B	08.06.17	FIRE ALARMS REMOVED, RAD MOVED. SOCKETS & SWITCHES UPDATED. FURNITURE UPDATED.	MJ	JS	JS
A	02.06.17	REVISED IN LINE WITH DTM 25.05.17 & ISSUED FOR CONSTRUCTION	AG	JS	JS

REV	DATE	REVISION	DRAWN	CHECKED	APPROVED
-----	------	----------	-------	---------	----------

COPYRIGHT CITYZEN LLP

**CITYZEN**  
ARCHITECTURE | ENVIRONMENT

MARITIME HOUSE  
BASIN ROAD NORTH  
HOVE  
EAST SUSSEX  
BN41 1WR

01273 704 901  
CONTACT@CITYZENDESIGN.CO.UK  
WWW.CITYZENDESIGN.CO.UK

CLIENT:

CARGOTEK

DRAWN BY:

AINARA GOIKOETXEA

PROJECT:

CARGOTEK 20FT PRODUCT

TITLE:

TYPE 1 - INTERNAL ELEVATIONS

SCALE:

1:20 @ A1

DATE:

10.05.17

PURPOSE OF DRAWING:

CONSTRUCTION

DRAWING: PROJECT REF - DRG NO. (REVISION)

1705-CR-355 (E)